RoHS PA +100° -30°

COPERCHIO
Tecnopolimero a base poliammidica (PA), finitura semi-mat.
- SFN.: colore arancio RAL 2004, con dicitura “OIL”.
- SFN.....-C9: colore nero RAL 9005, con dicitura “OIL”.
- SFN.....-C2-N: colore arancio RAL 2004, senza dicitura “OIL”.
- SFN.....-C9-N: colore nero RAL 9005, senza dicitura “OIL”.

RACCORDO FILETTATO
Tecnopolimero a base poliammidica (PA), colore nero, finitura semi-mat.

GUARNIZIONE DI TENUTA
Rondella piana in gomma sintetica NBR.

ESECUZIONI STANDARD
- **SFN.**: senza filtro d’aria.
- **SFN+F**: con filtro d’aria “tech-foam” in schiuma di poliuretano reticolata (base poliestere), finezza di filtrazione 40 µ.
- **SFN-BA+F**: con filtro d’aria “tech-foam” in schiuma di poliuretano reticolata (base poliestere), finezza di filtrazione 40 µ.

Attacco rapido a baionetta in lamiera di acciaio zincato lucido.
Catenella di sicurezza in acciaio cromato lucido.

TEMPERATURA MASSIMA DI ESERCIZIO IN CONTINUO
100°C.

CARATTERISTICHE E APPLICAZIONI
I tappi sfiato SFN. sono caratterizzati da grande portata d’aria come richiesto in applicazioni particolari quali centraline oleodinamiche o serbatoi di fluidi soggetti a rapide variazioni di volume.

DATI TECNICI
Le portate d’aria per i diversi modelli di tappi possono essere ricavate dal diagramma illustrato in funzione della differenza di pressione tra l’ambiente esterno e l’interno del serbatoio.





ELESA Original design

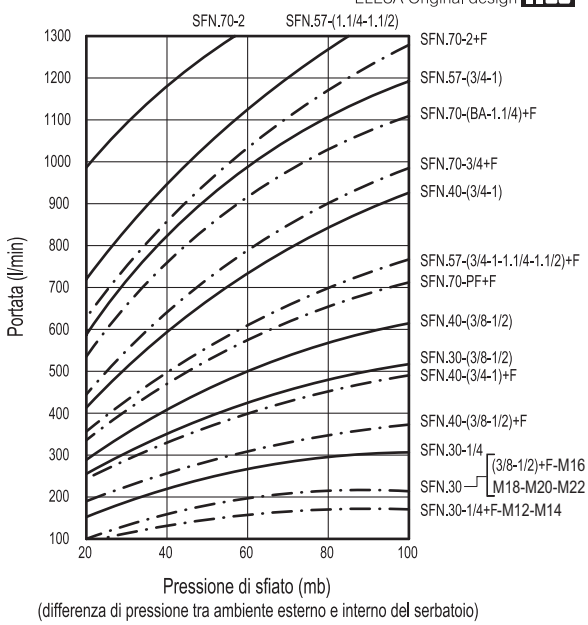

(differenza di pressione tra ambiente esterno e interno del serbatoio)

Proprietà dei modelli riservata ai termini di legge. Disegni e immagini non riproducibili se non citando la fonte.

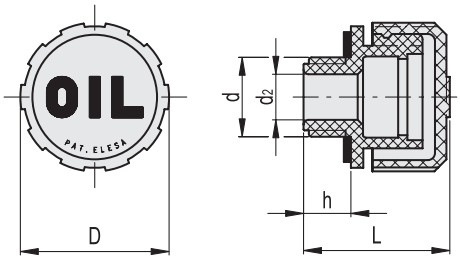

SFN.

Codice	Descrizione	D	L	d	d_2	h	⚖
53895	SFN.30-12x1.5	31	29.5	M12x1.5	6	9.5	10
53895-C9	SFN.30-12x1.5-C9	31	29.5	M12x1.5	6	9.5	10
53896	SFN.30-14x1.5	31	29.5	M14x1.5	8	9.5	10
53896-C9	SFN.30-14x1.5-C9	31	29.5	M14x1.5	8	9.5	10
53871	SFN.30-16x1.5	31	29.5	M16x1.5	10	9	10
53871-C9	SFN.30-16x1.5-C9	31	29.5	M16x1.5	10	9	10
53881	SFN.30-18x1.5	31	29.5	M18x1.5	10	9	10
53881-C9	SFN.30-18x1.5-C9	31	29.5	M18x1.5	10	9	10
53886	SFN.30-20x1.5	31	29.5	M20x1.5	10	9	11
53886-C9	SFN.30-20x1.5-C9	31	29.5	M20x1.5	10	9	11
53891	SFN.30-22x1.5	31	29.5	M22x1.5	13.5	9	11
53891-C9	SFN.30-22x1.5-C9	31	29.5	M22x1.5	13.5	9	10
53922	SFN.40-24x1.5	42	36.5	M24x1.5	18	11.5	22
53922-C9	SFN.40-24x1.5-C9	42	36.5	M24x1.5	18	11.5	22
53923	SFN.40-26x1.5	42	36.5	M26x1.5	18	11.5	23
53923-C9	SFN.40-26x1.5-C9	42	36.5	M26x1.5	18	11.5	23
56151	SFN.30-1/4	31	29.5	G 1/4	8	9.5	10
56151-C9	SFN.30-1/4-C9	31	29.5	G1/4	8	9.5	10
53901	SFN.30-3/8	31	29.5	G 3/8	10	9.5	11
53901-C9	SFN.30-3/8-C9	31	29.5	G3/8	10	9.5	11
53911	SFN.30-1/2	31	29.5	G 1/2	12	9.5	12
53911-C9	SFN.30-1/2-C9	31	29.5	G1/2	12	9.5	12
56181	SFN.40-3/8	42	36.5	G3/8	10	11.5	21
56181-C9	SFN.40-3/8-C9	42	36.5	G3/8	10	11.5	21
56201	SFN.40-1/2	42	36.5	G 1/2	12	11.5	22
56201-C9	SFN.40-1/2-C9	42	36.5	G1/2	12	11.5	22
53921	SFN.40-3/4	42	36.5	G 3/4	18	11.5	24
53921-C9	SFN.40-3/4-C9	42	36.5	G3/4	18	11.5	24
53931	SFN.40-1	42	36.5	G 1	18	11.5	23
53931-C9	SFN.40-1-C9	42	36.5	G1	18	11.5	23
56241	SFN.57-3/4	57	42	G3/4	18	14	42
56241-C9	SFN.57-3/4-C9	57	42	G3/4	18	14	42
56261	SFN.57-1	57	42	G 1	23	14	40
56261-C9	SFN.57-1-C9	57	42	G1	23	14	42
53932	SFN.57-1¼	57	44	G 1 1/4	28	16	44
53932-C9	SFN.57-1¼-C9	57	44	G1 1/4	28	16	44
53933	SFN.57-1½	57	44	G 1 1/2	28	16	44
53933-C9	SFN.57-1½-C9	57	44	G1 1/2	28	16	43
56381	SFN.70-2	70	59	G2	23	17	84
56381-C9	SFN.70-2-C9	70	59	G2	23	17	84

Proprietà dei modelli riservata ai termini di legge. Disegni e immagini non riproducibili se non citando la fonte.

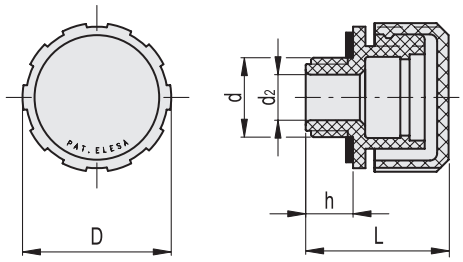

SFN-N

Codice	Descrizione	D	L	d	d_2	h	⚖
53895-C2-N	SFN.30-12x1.5-C2-N	31	29.5	M12x1.5	6	9.5	10
53895-C9-N	SFN.30-12x1.5-C9-N	31	29.5	M12x1.5	6	9.5	10
53896-C2-N	SFN.30-14x1.5-C2-N	31	29.5	M14x1.5	8	9.5	10
53896-C9-N	SFN.30-14x1.5-C9-N	31	29.5	M14x1.5	8	9.5	10
53871-C2-N	SFN.30-16x1.5-C2-N	31	29.5	M16x1.5	10	9	10
53871-C9-N	SFN.30-16x1.5-C9-N	31	29.5	M16x1.5	10	9	10
53881-C2-N	SFN.30-18x1.5-C2-N	31	29.5	M18x1.5	10	9	10
53881-C9-N	SFN.30-18x1.5-C9-N	31	29.5	M18x1.5	10	9	10
53886-C2-N	SFN.30-20x1.5-C2-N	31	29.5	M20x1.5	10	9	11
53886-C9-N	SFN.30-20x1.5-C9-N	31	29.5	M20x1.5	10	9	11
53891-C2-N	SFN.30-22x1.5-C2-N	31	29.5	M22x1.5	13.5	9	10
53891-C9-N	SFN.30-22x1.5-C9-N	31	29.5	M22x1.5	13.5	9	10
53922-C2-N	SFN.40-24x1.5-C2-N	42	36.5	M24x1.5	18	11.5	22
53922-C9-N	SFN.40-24x1.5-C9-N	42	36.5	M24x1.5	18	11.5	22
53923-C2-N	SFN.40-26x1.5-C2-N	42	36.5	M26x1.5	18	11.5	23
53923-C9-N	SFN.40-26x1.5-C9-N	42	36.5	M26x1.5	18	11.5	23
56151-C2-N	SFN.30-1/4-C2-N	31	29.5	G1/4	8	9.5	10
56151-C9-N	SFN.30-1/4-C9-N	31	29.5	G1/4	8	9.5	10
53901-C2-N	SFN.30-3/8-C2-N	31	29.5	G3/8	10	9.5	11
53901-C9-N	SFN.30-3/8-C9-N	31	29.5	G3/8	10	9.5	11
53911-C2-N	SFN.30-1/2-C2-N	31	29.5	G1/2	12	9.5	12
53911-C9-N	SFN.30-1/2-C9-N	31	29.5	G1/2	12	9.5	12
56181-C2-N	SFN.40-3/8-C2-N	42	36.5	G3/8	10	11.5	21
56181-C9-N	SFN.40-3/8-C9-N	42	36.5	G3/8	10	11.5	21
56201-C2-N	SFN.40-1/2-C2-N	42	36.5	G1/2	12	11.5	22
56201-C9-N	SFN.40-1/2-C9-N	42	36.5	G1/2	12	11.5	22
53921-C2-N	SFN.40-3/4-C2-N	42	36.5	G3/4	18	11.5	24
53921-C9-N	SFN.40-3/4-C9-N	42	36.5	G3/4	18	11.5	24
53931-C2-N	SFN.40-1-C2-N	42	36.5	G1	18	11.5	23
53931-C9-N	SFN.40-1-C9-N	42	36.5	G1	18	11.5	23
56241-C2-N	SFN.57-3/4-C2-N	57	42	G3/4	18	14	42
56241-C9-N	SFN.57-3/4-C9-N	57	42	G3/4	18	14	42
56261-C2-N	SFN.57-1-C2-N	57	42	G1	23	14	42
56261-C9-N	SFN.57-1-C9-N	57	42	G1	23	14	42
53932-C2-N	SFN.57-1¼-C2-N	57	44	G1 1/4	28	16	44
53932-C9-N	SFN.57-1¼-C9-N	57	44	G1 1/4	28	16	44
53933-C2-N	SFN.57-1½-C2-N	57	44	G1 1/2	28	16	43
53933-C9-N	SFN.57-1½-C9-N	57	44	G1 1/2	28	16	43
56381-C2-N	SFN.70-2-C2-N	70	59	G2	23	17	84
56381-C9-N	SFN.70-2-C9-N	70	59	G2	23	17	84

Proprietà dei modelli riservata ai termini di legge. Disegni e immagini non riproducibili se non citando la fonte.



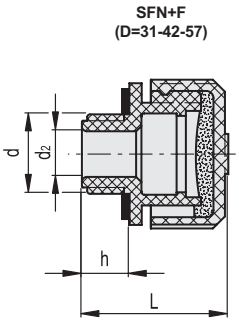

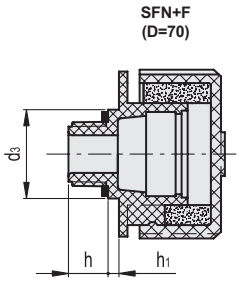

SFN+F

Codice	Descrizione	D	L	d	d_2	d_3	h	h_1	⚖
56081	SFN.30-12x1.5+F	31	29.5	M12x1.5	6	-	9.5	-	10
56081-C9	SFN.30-12x1.5+F-C9	31	29.5	M12x1.5	6	-	9.5	-	10
56091	SFN.30-14x1.5+F	31	29.5	M14x1.5	8	-	9.5	-	10
56091-C9	SFN.30-14x1.5+F-C9	31	29.5	M14x1.5	8	-	9.5	-	10
56101	SFN.30-16x1.5+F	31	29.5	M16x1.5	10	-	9	-	10
56101-C9	SFN.30-16x1.5+F-C9	31	29.5	M16x1.5	10	-	9	-	10
56111	SFN.30-18x1.5+F	31	29.5	M18x1.5	10	-	9	-	10
56111-C9	SFN.30-18x1.5+F-C9	31	29.5	M18x1.5	10	-	9	-	10
56131	SFN.30-20x1.5+F	31	29.5	M20x1.5	10	-	9	-	11
56131-C9	SFN.30-20x1.5+F-C9	31	29.5	M20x1.5	10	-	9	-	11
56141	SFN.30-22x1.5+F	31	29.5	M22x1.5	13.5	-	9	-	11
56141-C9	SFN.30-22x1.5+F-C9	31	29.5	M22x1.5	13.5	-	9	-	11
56145	SFN.40-24x1.5+F	42	36.5	M24x1.5	18		11.5		29
56145-C9	SFN.40-24x1.5+F-C9	42	36.5	M24x1.5	18		11.5		29
56146	SFN.40-26x1.5+F	42	36.5	M26x1.5	18		11.5		24
56146-C9	SFN.40-26x1.5+F-C9	42	36.5	M26x1.5	18		11.5		24
56156	SFN.30-1/4+F	31	29.5	G 1/4	8	-	9.5	-	10
56156-C9	SFN.30-1/4+F-C9	31	29.5	G1/4	8	-	9.5	-	10
56161	SFN.30-3/8+F	31	29.5	G 3/8	10	-	9.5	-	11
56161-C9	SFN.30-3/8+F-C9	31	29.5	G3/8	10	-	9.5	-	11
56171	SFN.30-1/2+F	31	29.5	G 1/2	12	-	9.5	-	11
56171-C9	SFN.30-1/2+F-C9	31	29.5	G1/2	12	-	9.5	-	11
56191	SFN.40-3/8+F	42	36.5	G 3/8	10	-	11.5	-	21
56191-C9	SFN.40-3/8+F-C9	42	36.5	G3/8	10	-	11.5	-	21
56211	SFN.40-1/2+F	42	36.5	G 1/2	12	-	11.5	-	23
56211-C9	SFN.40-1/2+F-C9	42	36.5	G1/2	12	-	11.5	-	23
56221	SFN.40-3/4+F	42	36.5	G3/4	18	-	11.5	-	23
56221-C9	SFN.40-3/4+F-C9	42	36.5	G3/4	18	-	11.5	-	22
56231	SFN.40-1+F	42	36.5	G 1	18	-	11.5	-	24
56231-C9	SFN.40-1+F-C9	42	36.5	G1	18	-	11.5	-	24
56251	SFN.57-3/4+F	57	42	G 3/4	18	-	14	-	40
56251-C9	SFN.57-3/4+F-C9	57	42	G3/4	18	-	14	-	40
56271	SFN.57-1+F	57	42	G 1	23	-	14	-	42
56271-C9	SFN.57-1+F-C9	57	42	G1	23	-	14	-	42
56281	SFN.57-1¼+F	57	44	G 1 1/4	28	-	16	-	44
56281-C9	SFN.57-1¼+F-C9	57	44	G1 1/4	28	-	16	-	44
56291	SFN.57-1½+F	57	44	G 1 1/2	28	-	16	-	45
56291-C9	SFN.57-1½+F-C9	57	44	G1 1/2	28	-	16	-	45
54701	SFN.70-3/4+F	70	63	G3/4	16	35	15	6	82
54701-C9	SFN.70-3/4+F-C9	70	63	G3/4	16	35	15	6	77
54711	SFN.70-1¼+F	70	59	G 1 1/4	23	-	17	-	81
54711-C9	SFN.70-1¼+F-C9	70	59	G1 1/4	23	-	17	-	81
56391	SFN.70-2+F	70	59	G2	23	-	17	-	91
56391-C9	SFN.70-2+F-C9	70	59	G2	23	-	17	-	91

Proprietà dei modelli riservata ai termini di legge. Disegni e immagini non riproducibili se non citando la fonte.

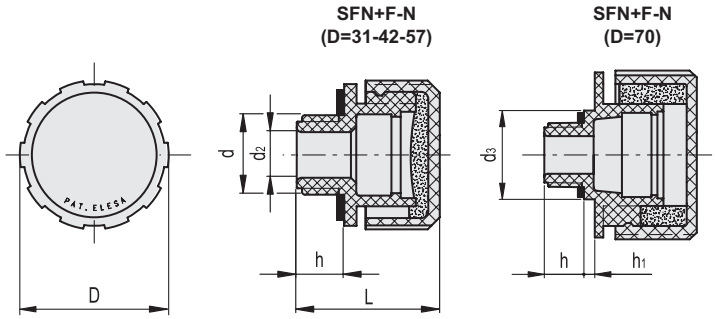

SFN+F-N

Codice	Descrizione	D	L	d	d_2	d_3	h	h_1	⚖
56081-C2-N	SFN.30-12x1.5+F-C2-N	31	29.5	M12x1.5	6	-	9.5	-	10
56081-C9-N	SFN.30-12x1.5+F-C9-N	31	29.5	M12x1.5	6	-	9.5	-	10
56091-C2-N	SFN.30-14x1.5+F-C2-N	31	29.5	M14x1.5	8	-	9.5	-	10
56091-C9-N	SFN.30-14x1.5+F-C9-N	31	29.5	M14x1.5	8	-	9.5	-	10
56101-C2-N	SFN.30-16x1.5+F-C2-N	31	29.5	M16x1.5	10	-	9	-	10
56101-C9-N	SFN.30-16x1.5+F-C9-N	31	29.5	M16x1.5	10	-	9	-	10
56111-C2-N	SFN.30-18x1.5+F-C2-N	31	29.5	M18x1.5	10	-	9	-	10
56111-C9-N	SFN.30-18x1.5+F-C9-N	31	29.5	M18x1.5	10	-	9	-	10
56131-C2-N	SFN.30-20x1.5+F-C2-N	31	29.5	M20x1.5	10	-	9	-	11
56131-C9-N	SFN.30-20x1.5+F-C9-N	31	29.5	M20x1.5	10	-	9	-	11
56141-C2-N	SFN.30-22x1.5+F-C2-N	31	29.5	M22x1.5	13.5	-	9	-	11
56141-C9-N	SFN.30-22x1.5+F-C9-N	31	29.5	M22x1.5	13.5	-	9	-	11
56145-C2-N	SFN.40-24x1.5+F-C2-N	42	36.5	M24x1.5	18		11.5		29
56145-C9-N	SFN.40-24x1.5+F-C9-N	42	36.5	M24x1.5	18		11.5		29
56146-C2-N	SFN.40-26x1.5+F-C2-N	42	36.5	M26x1.5	18		11.5		24
56146-C9-N	SFN.40-26x1.5+F-C9-N	42	36.5	M26x1.5	18		11.5		24
56156-C2-N	SFN.30-1/4+F-C2-N	31	29.5	G1/4	8	-	9.5	-	10
56156-C9-N	SFN.30-1/4+F-C9-N	31	29.5	G1/4	8	-	9.5	-	10
56161-C2-N	SFN.30-3/8+F-C2-N	31	29.5	G3/8	10	-	9.5	-	11
56161-C9-N	SFN.30-3/8+F-C9-N	31	29.5	G3/8	10	-	9.5	-	11
56171-C2-N	SFN.30-1/2+F-C2-N	31	29.5	G1/2	12	-	9.5	-	11
56171-C9-N	SFN.30-1/2+F-C9-N	31	29.5	G1/2	12	-	9.5	-	11
56191-C2-N	SFN.40-3/8+F-C2-N	42	36.5	G3/8	10	-	11.5	-	21
56191-C9-N	SFN.40-3/8+F-C9-N	42	36.5	G3/8	10	-	11.5	-	21
56211-C2-N	SFN.40-1/2+F-C2-N	42	36.5	G1/2	12	-	11.5	-	23
56211-C9-N	SFN.40-1/2+F-C9-N	42	36.5	G1/2	12	-	11.5	-	23
56221-C2-N	SFN.40-3/4+F-C2-N	42	36.5	G3/4	18	-	11.5	-	22
56221-C9-N	SFN.40-3/4+F-C9-N	42	36.5	G3/4	18	-	11.5	-	22
56231-C2-N	SFN.40-1+F-C2-N	42	36.5	G1	18	-	11.5	-	24
56231-C9-N	SFN.40-1+F-C9-N	42	36.5	G1	18	-	11.5	-	24
56251-C2-N	SFN.57-3/4+F-C2-N	57	42	G3/4	18	-	14	-	40
56251-C9-N	SFN.57-3/4+F-C9-N	57	42	G3/4	18	-	14	-	40
56271-C2-N	SFN.57-1+F-C2-N	57	42	G1	23	-	14	-	42
56271-C9-N	SFN.57-1+F-C9-N	57	42	G1	23	-	14	-	42
56281-C2-N	SFN.57-1¼+F-C2-N	57	44	G1 1/4	28	-	16	-	44
56281-C9-N	SFN.57-1¼+F-C9-N	57	44	G1 1/4	28	-	16	-	44
56291-C2-N	SFN.57-1½+F-C2-N	57	44	G1 1/2	28	-	16	-	45
56291-C9-N	SFN.57-1½+F-C9-N	57	44	G1 1/2	28	-	16	-	45
54701-C2-N	SFN.70-3/4+F-C2-N	70	63	G3/4	16	35	15	6	77
54701-C9-N	SFN.70-3/4+F-C9-N	70	63	G3/4	16	35	15	6	77
54711-C2-N	SFN.70-1¼+F-C2-N	70	59	G1 1/4	23	-	17	-	81
54711-C9-N	SFN.70-1¼+F-C9-N	70	59	G1 1/4	23	-	17	-	81
56391-C2-N	SFN.70-2+F-C2-N	70	59	G2	23	-	17	-	91
56391-C9-N	SFN.70-2+F-C9-N	70	59	G2	23	-	17	-	91

Proprietà dei modelli riservata ai termini di legge. Disegni e immagini non riproducibili se non citando la fonte.



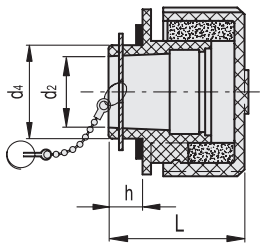

SFN-BA+F

Codice	Descrizione	D	L	d_2	d_4	h	⚖
54731	SFN.70-BA+F	70	56	23	39	14	90
54731-C9	SFN.70-BA+F-C9	70	56	23	39	14	90

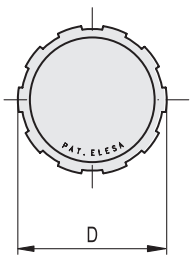

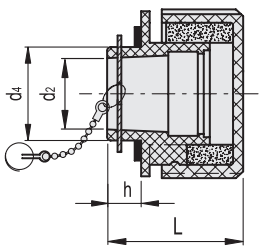

SFN-BA+F-N

Codice	Descrizione	D	L	d_2	d_4	h	⚖
54731-C2-N	SFN.70-BA+F-C2-N	70	56	23	39	14	90
54731-C9-N	SFN.70-BA+F-C9-N	70	56	23	39	14	90

Proprietà dei modelli riservata ai termini di legge. Disegni e immagini non riproducibili se non citando la fonte.